

URBIT MX

Desarrollo Automatizado Urbano

NEGRO INTERIOR BLANCO



| | | | PRECIOS INCLUYEN IVA |
|----------------|-------------|--------|----------------------|
| CAPACIDAD | DIAMETRO | ALTURA | PRECIO |
| 200 L | 0.58 m | 1.01 m | \$1,001.00 |
| 250 horizontal | 0.60 x 1.07 | 0.68 m | \$1,287.00 |
| 450 L | 0.87 m | 1.01 m | \$1,364.00 |
| 600 L | 0.97 m | 1.10 m | \$1,639.00 |
| 750 L | 1.11 m | 0.96 m | \$1,859.00 |
| 1000 L | 1.07 m | 1.26 m | \$2,035.00 |
| 1100 L | 1.07 m | 1.38 m | \$2,090.00 |
| 1500 L | 1.12 m | 1.66 m | \$2,937.00 |
| 2500 L | 1.54 m | 1.48 m | \$4,477.00 |
| 3000 L | 1.55 m | 1.76 m | \$5,115.00 |
| 5000 L | 2.15 m | 1.58 m | \$ 12,320.00 |

NEGRO INTERIOR NEGRO



| | | | |
|----------------|-------------|--------|-------------|
| 200 L | 0.58 m | 1.01 m | \$979.00 |
| 250 horizontal | 0.60 x 1.07 | 0.68 m | \$1,265.00 |
| 450 L | 0.87 m | 1.01 m | \$1,342.00 |
| 600 L | 0.97 m | 1.10 m | \$1,617.00 |
| 750 L | 1.11 m | 0.96 m | \$1,837.00 |
| 1000 L | 1.07 m | 1.26 m | \$2,013.00 |
| 1100 L | 1.07 m | 1.38 m | \$2,057.00 |
| 1500 L | 1.12 m | 1.66 m | \$2,915.00 |
| 2500 L | 1.54 m | 1.48 m | \$4,455.00 |
| 3000 L | 1.55 m | 1.76 m | \$5,060.00 |
| 5000 L | 2.15 m | 1.58 m | \$12,320.00 |

BEIGE INTERIOR BLANCO



| CAPACIDAD | DIAMETRO | ALTURA | PRECIO |
|----------------|-------------|--------|-------------|
| 200 L | 0.58 m | 1.01 m | \$1,067.00 |
| 250 horizontal | 0.60 x 1.07 | 0.68 m | \$1,430.00 |
| 450 L | 0.87 m | 1.01 m | \$1,529.00 |
| 600 L | 0.97 m | 1.10 m | \$1,738.00 |
| 750 L | 1.11 m | 0.96 m | \$1,892.00 |
| 1000 L | 1.07 m | 1.26 m | \$2,277.00 |
| 1100 L | 1.07 m | 1.38 m | \$2,365.00 |
| 1500 L | 1.12 m | 1.66 m | \$3,465.00 |
| 2500 L | 1.54 m | 1.48 m | \$4,950.00 |
| 3000 L | 1.55 m | 1.76 m | \$6,160.00 |
| 5000 L | 2.15 m | 1.58 m | \$13,860.00 |

BEIGE INTERIOR NEGRO



| | | | |
|----------------|-------------|--------|-------------|
| 200 L | 0.58 m | 1.01 m | \$1,012.00 |
| 250 horizontal | 0.60 x 1.07 | 0.68 m | \$1,320.00 |
| 450 L | 0.87 m | 1.01 m | \$1,408.00 |
| 600 L | 0.97 m | 1.10 m | \$1,277.00 |
| 750 L | 1.11 m | 0.96 m | \$1,925.00 |
| 1000 L | 1.07 m | 1.26 m | \$2,068.00 |
| 1100 L | 1.07 m | 1.38 m | \$2,222.00 |
| 1500 L | 1.12 m | 1.66 m | \$3,025.00 |
| 2500 L | 1.54 m | 1.48 m | \$4,631.00 |
| 3000 L | 1.55 m | 1.76 m | \$5,269.00 |
| 5000 L | 2.15 m | 1.58 m | \$12,760.00 |

Los tinacos incluyen: Tapa, flotador, válvula tanque alto y multiconector.

URBIT MX

Desarrollo Automatizado Urbano

CISTERNA/TANQUE

PRECIOS INCLUYEN IVA



| | CAPACIDAD | DIAMETRO | ALTURA | PRECIO |
|---------------|-----------|----------|--------|-------------|
| | 200 L | 0.58 m | 1.01 m | \$1,190.00 |
| | 450 L | 0.87 m | 1.01 m | \$1,890.00 |
| | 600 L | 0.97 m | 1.10 m | \$2,310.00 |
| | 750 L | 1.11 m | 0.96 m | \$2,750.00 |
| | 1100 L | 1.09 m | 1.44 m | \$3,300.00 |
| | 1200 L | 1.08 m | 1.43 m | \$3,600.00 |
| | 1500 L | 1.12 m | 1.66 m | \$4,220.00 |
| | 2500 L | 1.54 m | 1.48 m | \$6,100.00 |
| | 3000 L | 1.55 m | 1.76 m | \$7,100.00 |
| | 5000 L | 2.15 m | 1.58 m | \$14,300.00 |
| | 10000 L | 2.18 m | 3.00 m | \$26,000.00 |
| REFORZADO 20% | 5000 L | 2.15 m | 1.58 m | \$18,990.00 |
| REFORZADO 40% | 5000 L | 2.15 m | 1.58 m | \$21,900.00 |
| REFORZADO 20% | 10000 L | 2.18 m | 3.00 m | \$32,500.00 |
| REFORZADO 40% | 10000 L | 2.18 m | 3.00 m | \$37,700.00 |

Las cisternas incluyen: Tapa, flotador y válvula tanque alto.

BIOTANQUE DIGESTOR-BTD

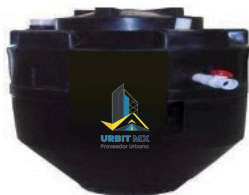

| CAPACIDAD | BASE | DIAMETRO | ALTURA | PRECIO |
|-----------|-------------------|----------|--------|-------------|
| 600 L | PLANO | 1.15 m | 0.95 m | \$6,216.15 |
| 600 L | CONICO | 1.10 m | 1.60 m | \$7,280.00 |
| 1300 L | PLANO | 1.25 m | 1.45 m | \$7,850.00 |
| 1300 L | CONICO | 1.50 m | 1.30 m | \$9,650.00 |
| 2400 L | | 1.50 m | 1.65 m | \$11,850.00 |
| 4000 L | | 2.20 m | 1.60 m | \$32,570.00 |
| 9000 L | | 2.20 m | 3.25 m | \$50,400.00 |
| | registro de lodos | 200 lts | | \$990.00 |
| | | 450 lts | | \$1,680.00 |

ACCESORIOS

| PRODUCTO | MEDIDA | DESCRIPCION | PRECIO |
|--------------------------------|--------|-------------|---------|
| TAPA CON ARO | 18.5" | CLICK | \$110 |
| TAPA CON ARO | 18.5" | ROSCA | \$110 |
| BRIDA DE POLIPROPILENO | 3/4" | REF TIPO A | \$17 |
| BRIDA DE POLIPROPILENO | 1 1/2" | REF TIPO A | \$23 |
| BRIDA DE POLIPROPILENO | 2" | REF TIPO A | \$197 |
| BRIDA DE POLIPROPILENO | 3" | REF TIPO A | \$462 |
| BRIDA DE POLIPROPILENO | 4" | REF TIPO A | \$1,305 |
| ALV. TANQUE ALTO POLIPROPILENO | 1/2" | POLIPROP | \$50 |
| ALV. TANQUE ALTO POLIPROPILENO | 3/4" | POLIPROP | \$56 |
| VALV. TANQUE ALTO BRONCE | 1/2" | BRONCE | \$186 |
| VALV. TANQUE ALTO BRONCE | 3/4" | BRONCE | \$245 |
| VALVULA DE ESFERA | 2" | POLIPROP | \$600 |
| FLOTADOR | No. 5 | POLIPROP | \$25 |
| FLOTADOR | No. 4 | POLIPROP | \$23 |
| MULTICONECTOR ABIERTO ENT. | 1 1/2" | POLIPROP | \$31 |
| MULTICONECTOR CON LLAVE ENT. | 1 1/2" | POLIPROP | \$54 |
| JARRO DE AIRE | 1.41 m | POLIPROP | \$31 |
| BRIDA CON EMPAQUE DE VITON | 2" | POLIPROP | \$1,650 |
| BRIDA CON EMPAQUE DE VITON | 3" | POLIPROP | \$1,960 |

URBIT MX

Desarrollo Automatizado Urbano

BOMBAS Y EQUIPOS

| PRODUCTO | MEDIDA | DESCRIPCION | PRECIO |
|----------------------|--------|-----------------------------|---------|
| BOMBA PERIFERICA | 1/2 HP | 35 L/min 40 m uso continuo | \$1,285 |
| BOMBA PERIFERICA | 3/4 HP | 55 L/min 60 m | \$1,900 |
| BOMBA PERIFERICA | 1 HP | 60L/min 70 m | \$2,320 |
| BOMBA CENTRIFUGA | 1/2 HP | 110L/min 22 m | \$2,527 |
| BOMBA HIDRONEUMATICO | 1 HP | 120L/min 37 m uso continuo | \$3,579 |
| BOMBA PRESURIZADORA | 1/3 HP | 1-3 SERVICIOS 60 L/min 13 m | \$2,865 |
| BOMBA PRESURIZADORA | 1/6 HP | 1 SERVICIOS 25 L/min 9 m | \$1,748 |

TODO TIPO DE BOMBAS PREGUNTA POR LA QUE NECESITAS

AIRES ACONDICIONADOS MINI SPLITS

| PRODUCTO | MEDIDA | DESCRIPCION | PRECIO |
|-------------------------------|-----------|-------------|--------------|
| AIRE ACONDICIONADO FRIO | 12000 BTU | 115 V | \$ 12,450.00 |
| AIRE ACONDICIONADO FRIO | 12000 BTU | 220 V | \$ 11,190.00 |
| AIRE ACONDICIONADO FRIO | 18000 BTU | 220 V | \$ 15,940.00 |
| AIRE ACONDICIONADO FRIO/CALOR | 12000 BTU | 115 V | \$ 12,825.00 |
| AIRE ACONDICIONADO FRIO/CALOR | 12000 BTU | 220 V | \$ 10,410.00 |
| AIRE ACONDICIONADO FRIO/CALOR | 18000 BTU | 220 V | \$ 19,320.00 |

TODO TIPO DE MINI SPLITS PREGUNTA POR LA QUE NECESITAS

CALENTADORES INSTANTANEOS

| PRODUCTO | MEDIDA | DESCRIPCION | PRECIO |
|--------------------------------|--------|-------------|---------|
| CALENTADOR DE PASO INSTANTANEO | 6L/min | GAS L.P. | 2240.00 |
| CALENTADOR DE PASO INSTANTANEO | 6L/min | GAS Natural | 2240.00 |

TODO TIPO DE calentadores instantaneos PREGUNTA POR LA QUE NECESITAS

CALENTADORES SOLARES DE BAJA PRESION

| PRODUCTO | MATERIAL | No.PERSONAS | PRECIO |
|---------------------------|-----------|-------------|-------------|
| CALENTADOR SOLAR 8 TUBOS | INOXIDBLE | 2 | \$4,146.80 |
| CALENTADOR SOLAR 10 TUBOS | INOXIDBLE | 3 | \$4,534.60 |
| CALENTADOR SOLAR 12 TUBOS | INOXIDBLE | 4 | \$5,077.80 |
| CALENTADOR SOLAR 15 TUBOS | INOXIDBLE | 5 | \$5,994.80 |
| CALENTADOR SOLAR 18 TUBOS | INOXIDBLE | 6 | \$6,776.00 |
| CALENTADOR SOLAR 20 TUBOS | INOXIDBLE | 7 | \$7,576 .80 |
| CALENTADOR SOLAR 24 TUBOS | INOXIDBLE | 8 | \$9,240.00 |
| CALENTADOR SOLAR 30 TUBOS | INOXIDBLE | 10 | \$11,088.00 |

CALENTADORES SOLARES DE ALTA PRESION

| PRODUCTO | MATERIAL | No.PERSONAS | PRECIO |
|---------------------------|-----------|-------------|-------------|
| CALENTADOR SOLAR 12 TUBOS | INOXIDBLE | 4 | \$12,090.00 |
| CALENTADOR SOLAR 15 TUBOS | INOXIDBLE | 5 | \$16,890.00 |